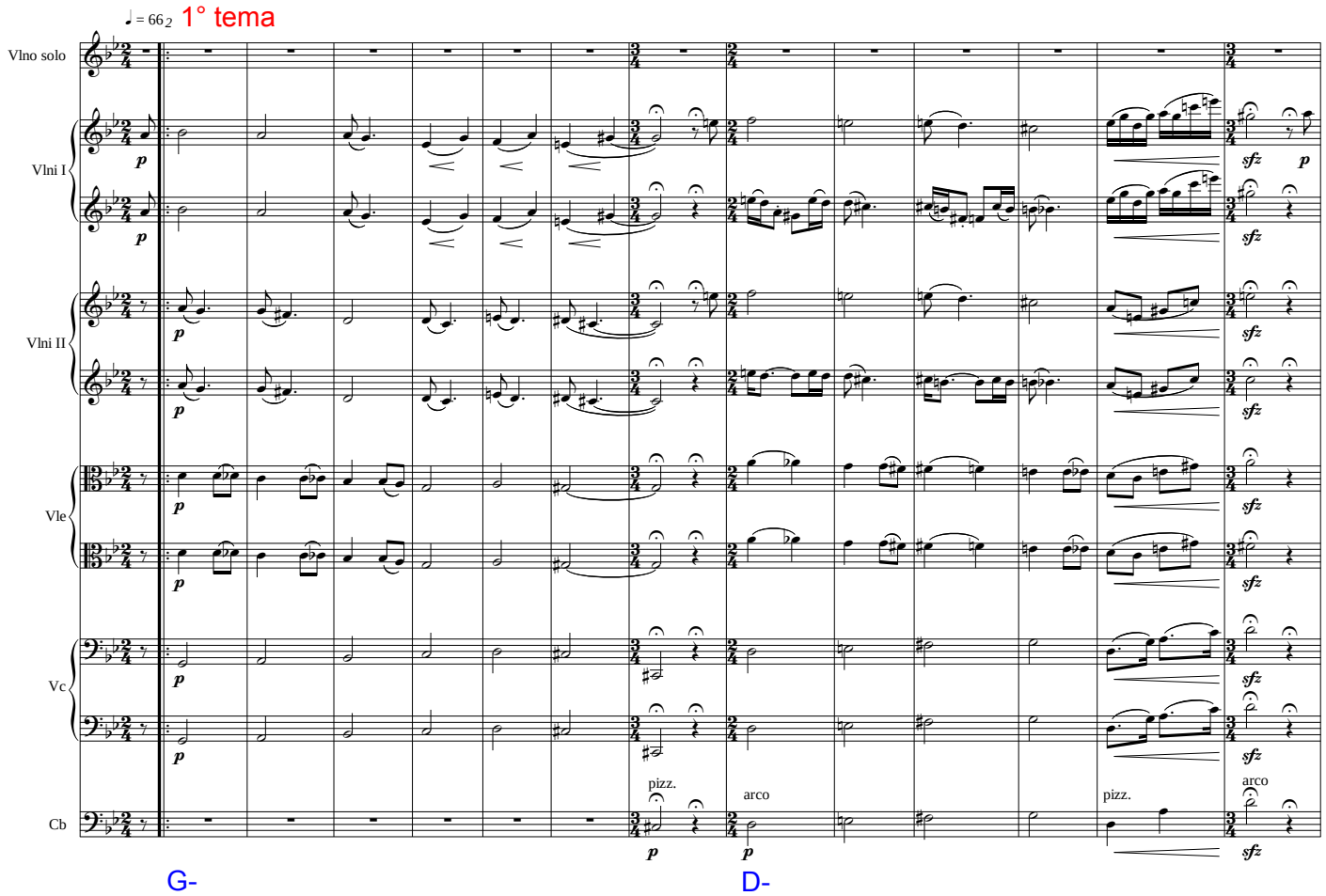
♩ = 66
1° tema
Vlno solo
Vlni I
Vlni II
Vle
Vc
Cb
pizz.
arco
pizz.
arco
G-
D-

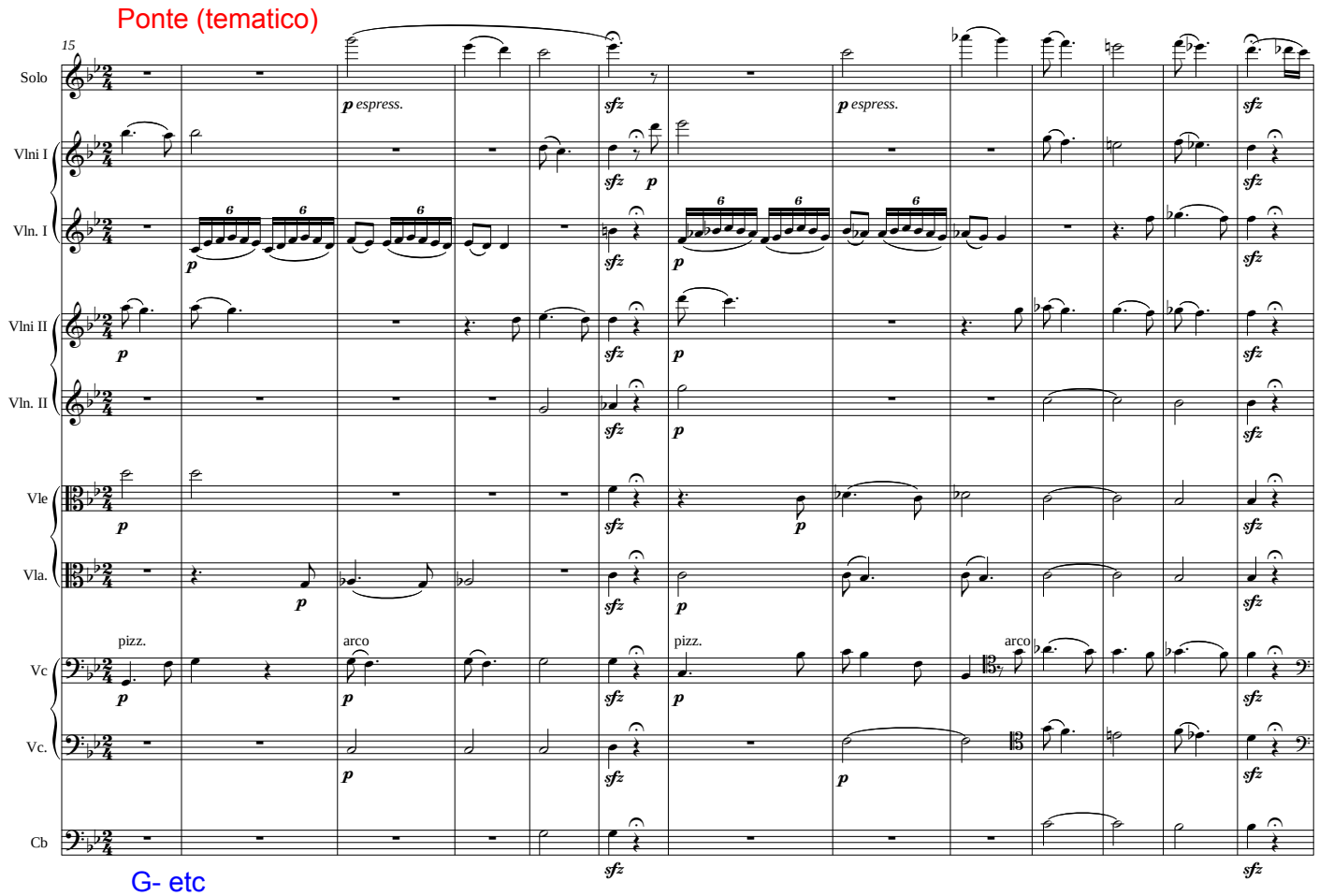
Ponte (tematico)
15
Solo
Vlni I
Vln. I
Vlni II
Vln. II
Vle
Vla.
Vc
Vc.
Cb
p espress.
p espress.
pizz.
arco
pizz.
arco
G- etc

2° tema

28

Solo

Vlni I

Vlni II

Vle

Vc

Eb

codette

37

Solo

Vlni I

div.

Vlni II

Vle

Vc

Cb

pizz.

arco

(Ritorno a G-)

mini-sviluppo

47

Solo

Vlni I

Vln. I

Vlni II

Vln. II

Vle

Vla.

Vc

pizz.

arco

Vc.

Cb

pizz.

arco

G- etc

59

Solo

Vlni I

Vln. I

Vlni II

Vln. II

Vle

Vla.

Vc

Vc.

Cb

Ripresa 1° tema

Ponte

69

Vlni I

Vlni II

p

Vle

p

Vla.

p

Vc

p

Vc.

p

pizz.

arco

Cb

G-

2° tema

86

Solo

Vlni I

div.

Vlni II

div.

Vle

div.

Vc

Cb

(G-)

97

codetta

Solo

Liberamente

A tempo

Vlni I

Vlni II

Vle

Vc

pizz.

Cb

pizz.