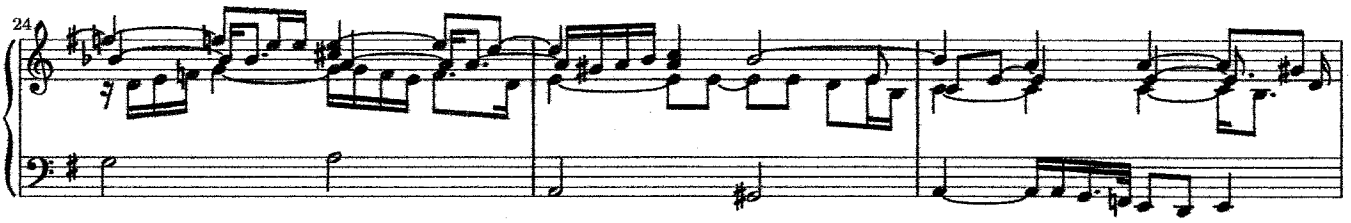

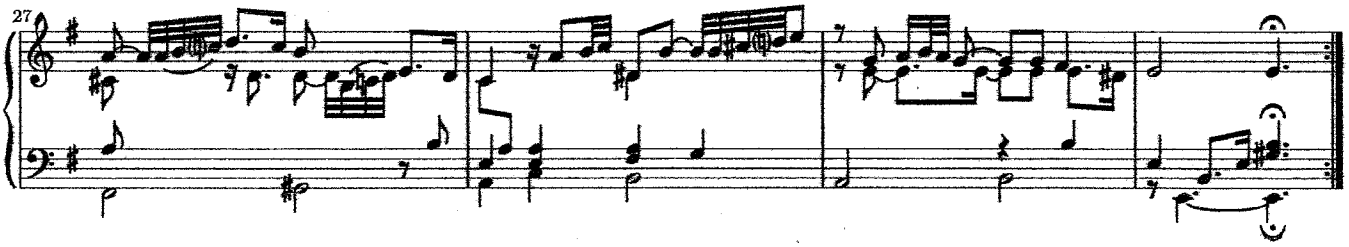

GIGUE

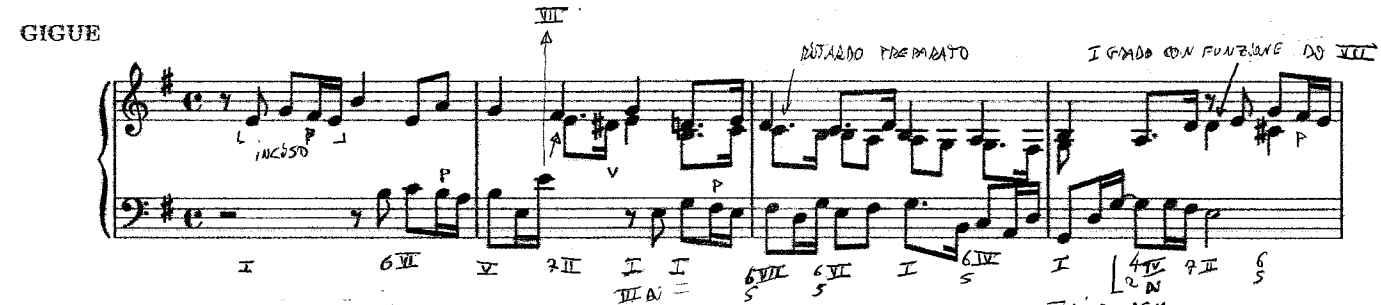
VII
DOTARDO PREPARATO
I GRADO CON FUNZIONE DI VII
inciso
III DI SOL M.
IV DI → REM.

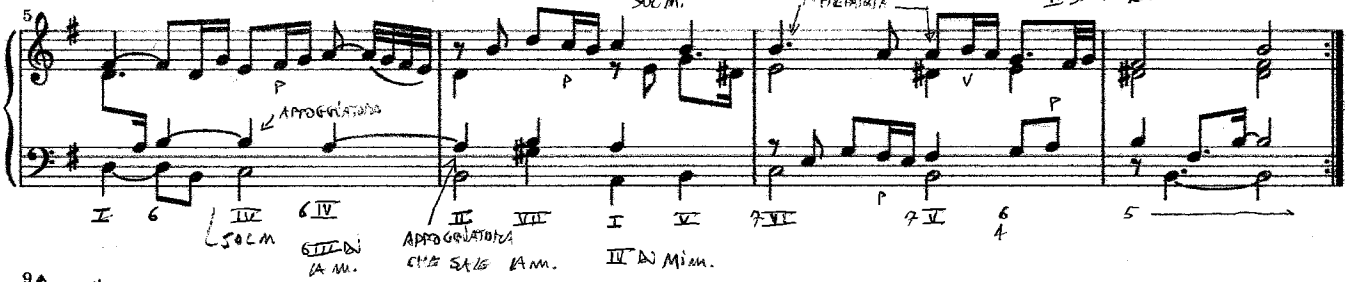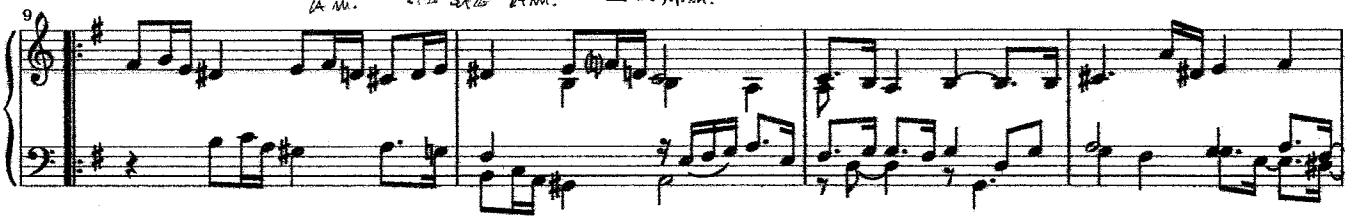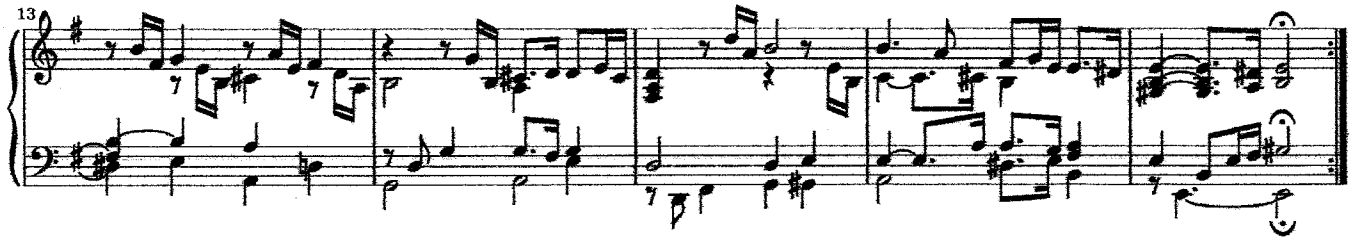
APPOGGIATURA
SOL M
VII DI LA M.
APPOGGIATURA CHE SALE LA M.
IV DI Mim.